

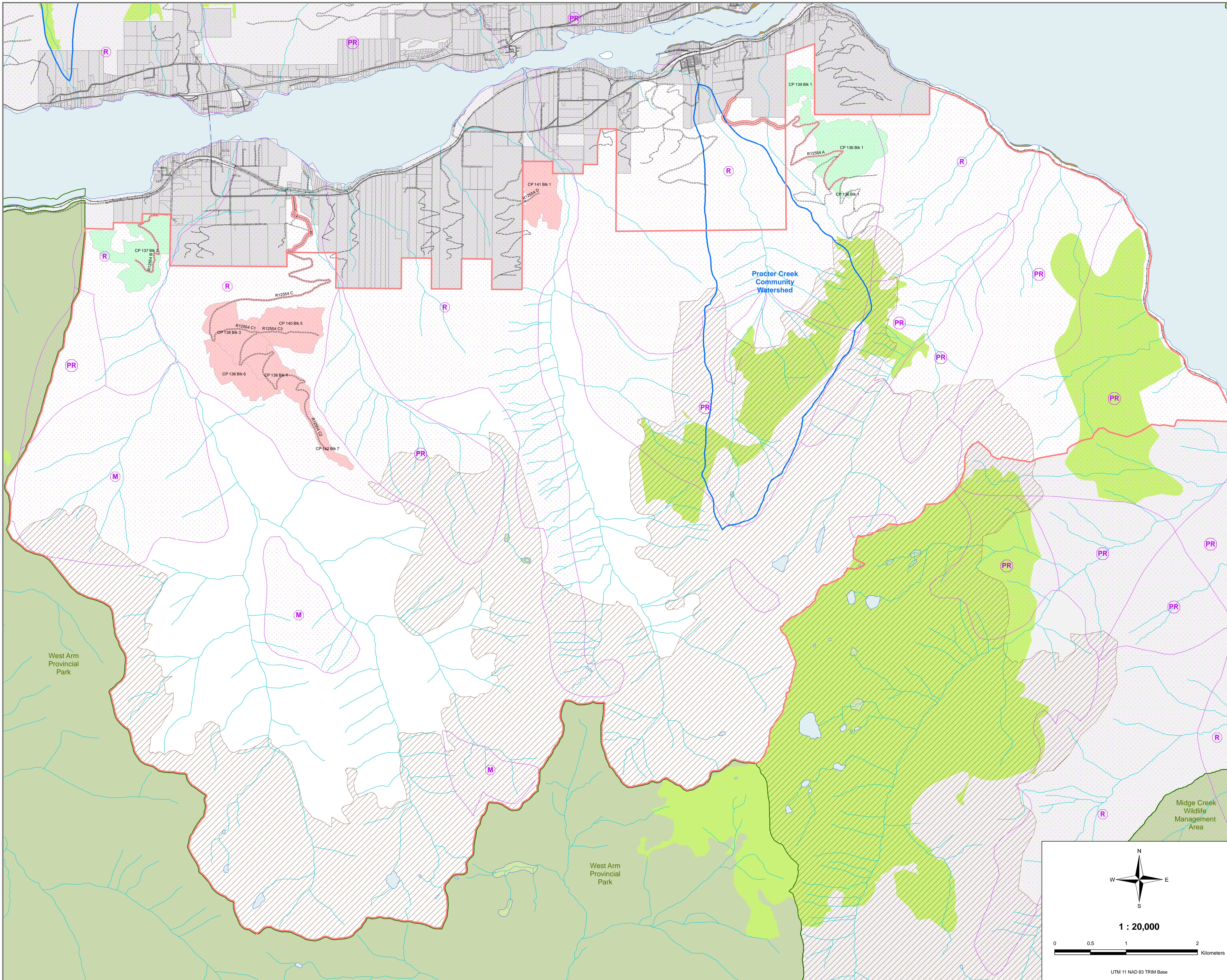

**Community Forest Agreement K1B
2010 to 2015 Forest Stewardship Plan
Harrop-Procter Forest Development Unit**



**Forest and Range Planning and Practices Regulation
Section 14 Information**

- Boundary of Proposed Harrop-Procter Forest Development Unit
- Draft Old Growth Management Areas
- Ungulate Winter Range
- Community Watershed
- Class 1 Scenic Area
- Areas within these FDU's that are subject to a Cutting Permit or Road Permit in effect on the date this FSP is Submitted.

There were no declared Fisheries Sensitive Watersheds, Lakeshore Management Zones or Wildlife Habitat Areas in effect within the area covered by this FSP as of March 1, 2010

Other Information

- Previous Community Forest Harvesting Activity
- Visual Quality Objectives within Scenic Area

Areas Outside of FSP

- Provincial Parks and Wildlife Management Areas
- Old Growth Management Areas
- Private Land
- Other Areas Outside of FSP

Water Features

- Lake or River
- Streams
- Wetlands

Transportation

- Paved Road
- Main Gravel Roads
- Rough Gravel Road
- Trail

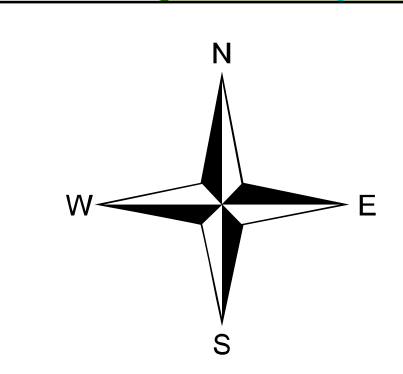

1 : 20,000

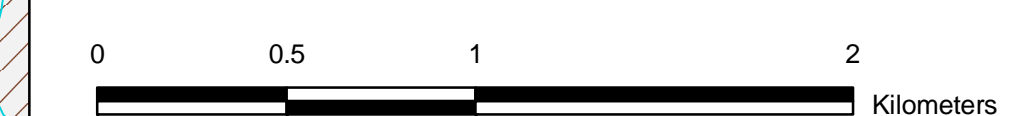

UTM 11 NAD 83 TRIM Base